

THOMPSON PARK

A REPLAT OF TRACT "B", THOMPSON HIGHLANDS, PARCELS 1 AND 3 AND A PORTION OF PARCEL 2 OF PARTITION PLAT NO. 1994-021, AND LOTS 86 AND 87 AND PORTIONS OF LOTS 80 AND 81, BONNY SLOPE PLAT NO. 2 IN THE NORTHWEST QUARTER OF SECTION 27, T. 1 N., R. 1 W., W.M., WASHINGTON COUNTY, OREGON

MAY 25, 1994

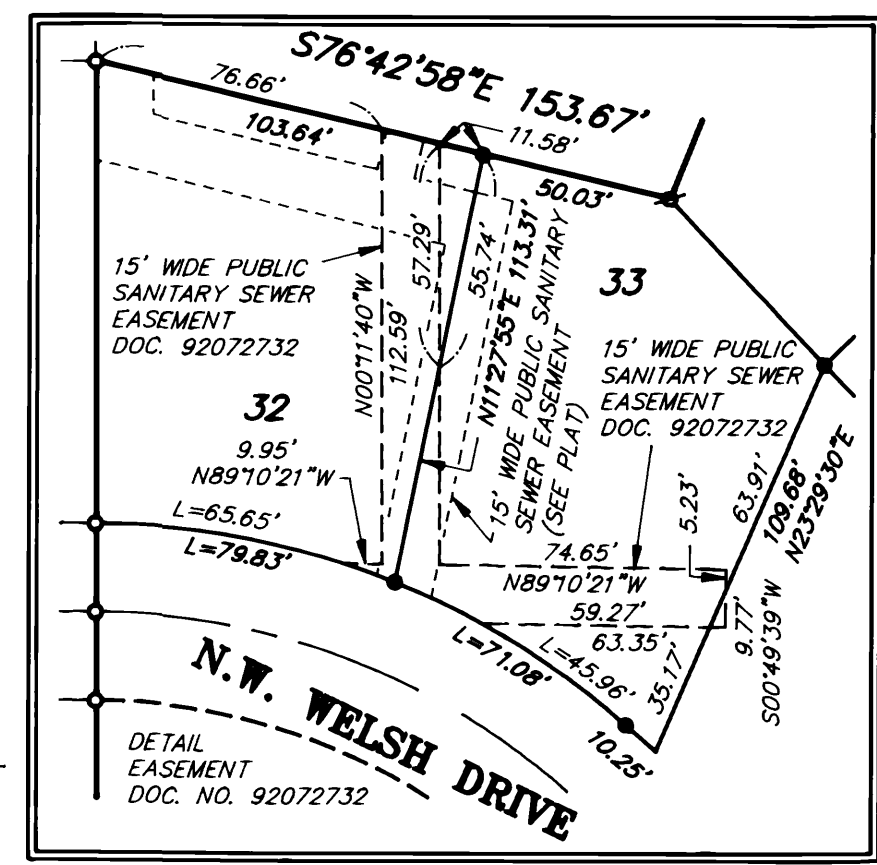
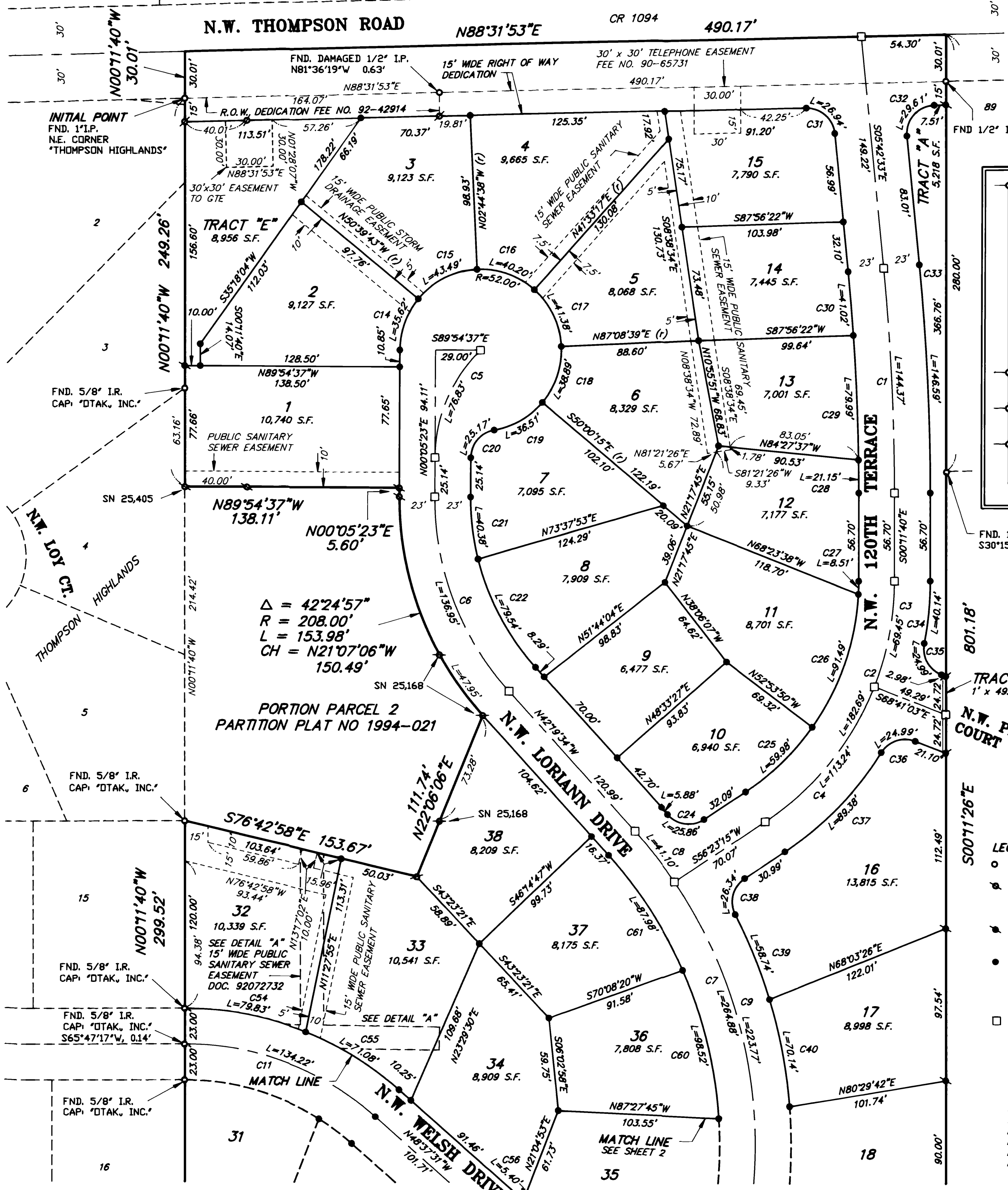

REGISTERED PROFESSIONAL LAND SURVEYOR
OREGON
JULY 18, 1982
ROBERT OQUIST
2008
EXPIRES 12/31/94

CURVE	RADIUS	LENGTH	CHORD	BEARING	DELTA
C1	1500.00'	144.37'	144.32'	S02°57'06"E	05°30'53"
C2	185.00'	182.69'	175.36'	S28°05'47"W	56°34'55"
C3	185.00'	69.45'	69.05'	S10°33'39"W	21°30'37"
C4	185.00'	113.24'	111.48'	S38°51'06"W	35°04'17"
C5	96.50'	76.83'	74.81'	S22°53'49"W	45°36'52"
C6	185.00'	136.95'	133.85'	S21°07'06"E	42°24'57"
C7	300.00'	264.88'	256.36'	S17°01'55"E	50°35'18"
C8	300.00'	41.10'	41.07'	N38°24'03"W	07°51'02"
C9	300.00'	223.77'	218.62'	N13°06'24"W	42°44'16"
C10	185.00'	109.77'	108.17'	S65°37'28"E	33°59'53"
C11	185.00'	134.22'	131.30'	N69°24'36"W	41°34'09"
C12	225.00'	25.80'	25.78'	S04°58'39"W	06°34'11"
C13	41.00'	64.63'	58.14'	S43°28'01"E	90°19'09"
C14	52.00'	35.62'	34.93'	S19°42'50"W	39°14'55"
C15	52.00'	43.49'	42.23'	S63°17'50"W	47°55'05"
C16	52.00'	40.20'	39.21'	N70°35'40"W	44°17'55"
C17	52.00'	41.38'	40.29'	N25°39'02"W	45°35'22"
C18	52.00'	38.89'	37.99'	N18°34'12"E	42°51'06"
C19	52.00'	36.51'	35.76'	N60°06'26"E	40°13'22"
C20	18.00'	25.17'	23.17'	S40°09'15"W	80°07'45"
C21	162.00'	40.38'	40.28'	S07°03'06"E	14°16'57"
C22	162.00'	79.54'	78.75'	S28°15'34"E	28°07'59"
C23	323.00'	5.88'	5.88'	N41°48'18"W	01°02'33"
C24	18.00'	25.86'	23.70'	S82°26'53"E	82°19'44"
C25	162.00'	59.98'	59.64'	N45°46'50"E	21°12'50"
C26	162.00'	91.49'	90.28'	N18°59'42"E	32°21'25"
C27	162.00'	8.51'	8.51'	N01°18'40"W	03°00'40"
C28	1477.00'	21.15'	21.15'	N00°36'17"W	00°49'13"
C29	1477.00'	79.99'	79.98'	N02°33'39"W	03°06'11"
C30	1477.00'	41.02'	41.02'	N04°54'48"W	01°35'29"
C31	18.00'	26.94'	24.50'	N48°35'20"W	85°45'34"
C32	18.00'	29.61'	26.38'	S41°24'40"W	94°14'26"
C33	1523.00'	146.59'	146.53'	N02°57'06"E	05°30'53"
C34	208.00'	40.14'	40.08'	N05°20'05"E	11°03'29"
C35	18.00'	24.99'	23.03'	S28°54'37"E	79°32'52"
C36	18.00'	24.99'	23.03'	S71°32'31"W	79°32'52"
C37	208.00'	89.38'	88.69'	N44°04'40"E	24°37'09"
C38	18.00'	26.34'	24.06'	S14°27'29"W	83°51'31"
C39	323.00'	58.74'	58.66'	N22°15'39"W	10°25'13"
C40	323.00'	70.14'	70.00'	N10°49'48"W	12°26'29"
C41	323.00'	72.56'	72.41'	N01°49'35"E	12°52'18"
C42	202.00'	23.16'	23.15'	S04°58'39"W	06°34'11"
C43	18.00'	28.37'	25.53'	S43°28'01"E	90°19'09"
C44	18.00'	9.27'	9.17'	S76°37'16"W	29°30'15"
C45	43.00'	31.74'	31.02'	N83°00'56"E	42°17'35"
C46	43.00'	30.65'	30.00'	S55°25'10"E	40°50'13"
C47	43.00'	49.68'	46.96'	S01°54'07"E	66°11'52"
C48	18.00'	9.27'	9.17'	N16°26'41"E	29°30'15"
C49	248.00'	28.44'	28.42'	S04°58'39"W	06°34'11"
C50	18.00'	28.55'	25.65'	N37°10'50"W	90°53'08"
C51	208.00'	44.62'	44.53'	S76°28'41"E	12°17'25"
C52	208.00'	78.80'	78.33'	S59°28'45"E	21°42'27"
C53	162.00'	117.53'	114.97'	N69°24'36"W	41°34'09"
C54	208.00'	79.83'	79.34'	N79°12'00"W	21°59'21"
C55	208.00'	71.08'	70.74'	N58°24'55"W	19°34'48"
C56	162.00'	5.40'	5.40'	S49°34'51"E	01°54'40"
C57	162.00'	90.72'	89.54'	S66°34'47"E	32°05'13"
C58	18.00'	28.00'	25.26'	N52°49'10"E	89°06'52"
C59	277.00'	58.07'	57.97'	N02°15'22"E	12°00'45"
C60	277.00'	98.52'	98.00'	N13°56'21"W	20°22'41"
C61	277.00'	87.98'	87.61'	N33°13'38"W	18°11'53"

SCALE: 1" = 50'

LEGEND:

- DENOTES MONUMENT FOUND AS NOTED
- ⊙ DENOTES A 5/8" x 30" I.R. WITH YELLOW PLASTIC CAP INSCRIBED "LAND DEV. CONSULTANTS" FOUND
- ⊙ DENOTES A 5/8" x 30" I.R. WITH YELLOW PLASTIC CAP INSCRIBED "LAND DEV. CONSULTANTS" SET
- DENOTES A 5/8" x 30" I.R. WITH YELLOW PLASTIC CAP INSCRIBED "LAND DEV. CONSULTANTS" TO BE SET WITHIN TIME SPECIFIED IN THE SURVEYOR'S CERTIFICATE.
SET ON OCTOBER 7, 1994
- DENOTES A 5/8" x 30" I.R. WITH A 1-1/2" ALUMINUM CAP INSCRIBED "OQUIST 2008" TO BE SET WITHIN TIME SPECIFIED IN THE SURVEYOR'S CERTIFICATE.
SET ON OCTOBER 7, 1994

"I.R." DENOTES IRON ROD
 "I.P." DENOTES IRON PIPE
 "S.F." DENOTES SQUARE FEET
 "(r)" DENOTES RADIAL BEARING
 "FND" DENOTES FOUND
 "ROW" DENOTES RIGHT OF WAY
 "GTE" DENOTES GENERAL TELEPHONE AND ELECTRIC COMPANY
 "DOC" DENOTES DOCUMENT
 "SN" DENOTES SURVEY NUMBER

INDEX:

SHEET 1 OF 3: LOTS 1 THROUGH 17, 32-34, 36-38, TRACTS "A", "E", "F" AND CURVE DATA
 SHEET 2 OF 3: LOTS 17 THROUGH 31, LOT 35, TRACTS "B", "C", "D" AND "G"
 SHEET 3 OF 3: CERTIFICATION, DECLARATION, NOTES, RESTRICTIONS, APPROVALS AND RECORDING DATA

I HEREBY CERTIFY THIS TO BE A TRUE AND EXACT COPY OF THE ORIGINAL PLAT OF "THOMPSON PARK"

ROBERT OQUIST P.L.S. NO. 2008

LAND DEVELOPMENT CONSULTANTS INC.
233 S.E. WASHINGTON ST. HILLSBORO, OREGON 97123
(503) 648-4061 FAX 681-7646