

* AMENDED BY AFF. 92/82975

WASHINGTON CTY.
 MULTNOMAH CTY.
 21 22
 28 27

MULTNOMAH COUNTY
 S 89°47'50"E
 230.16
 WASHINGTON COUNTY

LEGEND

- ⊗ DENOTES 5/8" x 30" IRON ROD WITH YELLOW, PLASTIC CAP STAMPED "OTAK, INC." SET
- DENOTES 5/8" x 30" IRON ROD WITH YELLOW, PLASTIC CAP STAMPED "OTAK, INC." TO BE SET WITHIN THE PERIOD SPECIFIED IN THE SURVEYOR'S CERTIFICATE. SET ON 10-15-92
- DENOTES 5/8" x 30" IRON ROD WITH ALUMINUM CAP STAMPED "OTAK, INC." TO BE SET WITHIN THE PERIOD SPECIFIED IN THE SURVEYOR'S CERTIFICATE. SET ON 10-15-92
- DENOTES 5/8" IRON ROD WITH ALUMINUM CAP STAMPED "WAKER ASSOCIATES, INC." UNLESS OTHERWISE SHOWN
- SSE DENOTES SANITARY SEWER EASEMENT
- SDE DENOTES STORM DRAINAGE EASEMENT
- S.F. DENOTES SQUARE FEET

INITIAL POINT
 SET 5/8" X 30" IRON ROD WITH YEL-
 LOW, PLASTIC CAP STAMPED "OTAK, INC."
 (NOTE: 5/8" IRON ROD W/ "PLS 926" CAP
 AS SET IN SURVEY NO. 16,128 REMOVED)

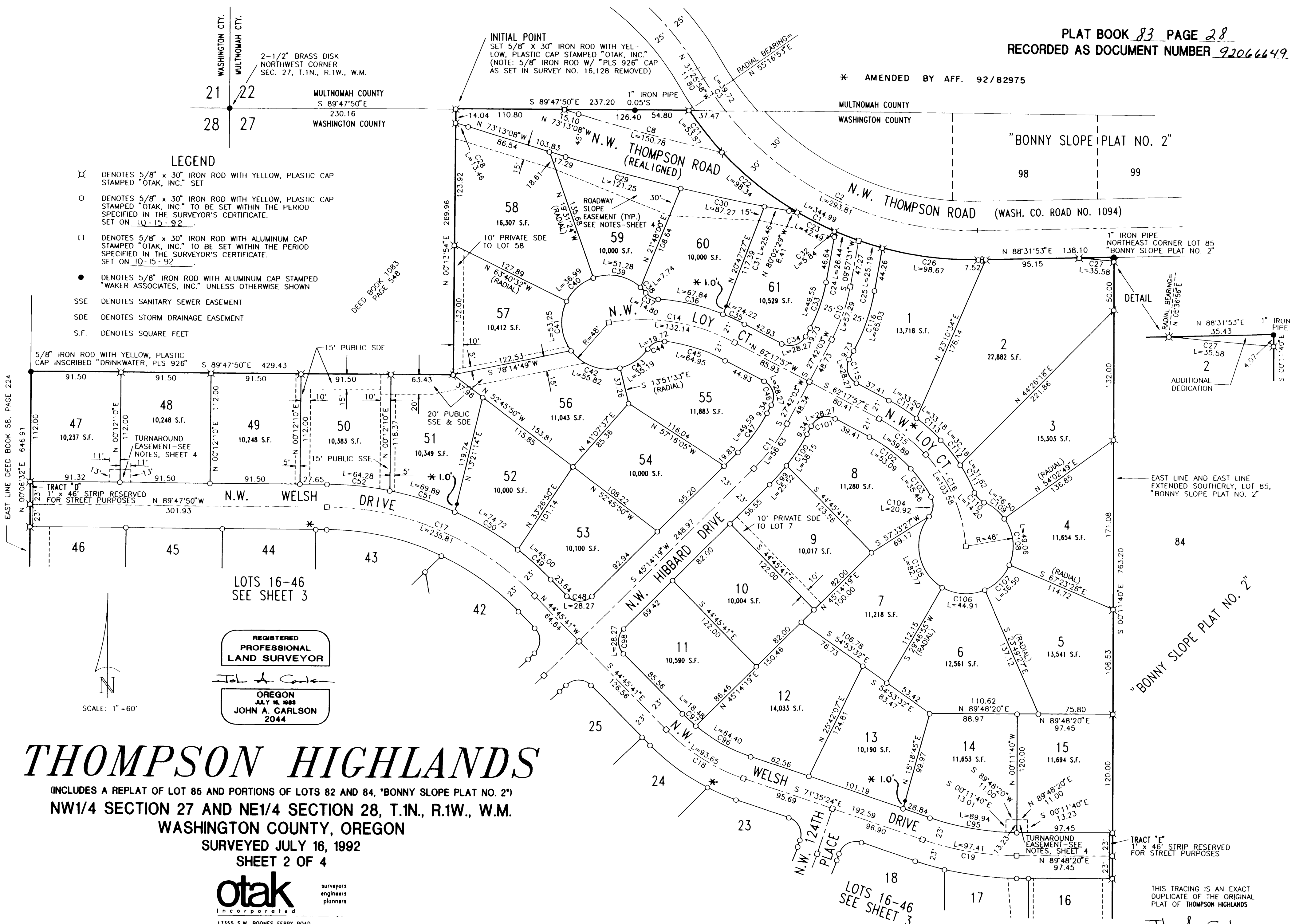

REGISTERED
 PROFESSIONAL
 LAND SURVEYOR
 John A. Carlson
 OREGON
 JULY 16, 1989
 JOHN A. CARLSON
 2044

THOMPSON HIGHLANDS

(INCLUDES A REPLAT OF LOT 85 AND PORTIONS OF LOTS 82 AND 84, "BONNY SLOPE PLAT NO. 2")
 NW1/4 SECTION 27 AND NE1/4 SECTION 28, T.1N., R.1W., W.M.
 WASHINGTON COUNTY, OREGON
 SURVEYED JULY 16, 1992
 SHEET 2 OF 4

otak
 Incorporated
 surveyors
 engineers
 planners
 17355 S.W. BOONES FERRY ROAD
 LAKE OSWEGO, OREGON 97035
 (503)635-3618 FAX (503)635-5395

THIS TRACING IS AN EXACT
 DUPLICATE OF THE ORIGINAL
 PLAT OF THOMPSON HIGHLANDS
 John A. Carlson
 PLS NO. 2044