

THOMPSON HIGHLANDS

(INCLUDES A REPLAT OF LOT 85 AND PORTIONS OF LOTS 82 AND 84, "BONNY SLOPE PLAT NO. 2")
 NW1/4 SECTION 27 AND NE1/4 SECTION 28, T.1N., R.1W., W.M.
 WASHINGTON COUNTY, OREGON
 SURVEYED JULY 16, 1992
 SHEET 3 OF 4

* AMENDED BY AFF. 92/82975

THIS TRACING IS AN EXACT
 DUPLICATE OF THE ORIGINAL
 PLAT OF THOMPSON HIGHLANDS

John A. Carlson
 PLS NO. 2044

REGISTERED
 PROFESSIONAL
 LAND SURVEYOR

John A. Carlson
 OREGON
 JULY 16, 1992
 JOHN A. CARLSON
 2044

otak
 Incorporated
 surveyors
 engineers
 planners

17355 S.W. BOONES FERRY ROAD
 LAKE OSWEGO, OREGON 97035
 (503)635-3618 FAX (503)635-5395

SCALE: 1"=60'

LEGEND

- ⊗ DENOTES 5/8" x 30" IRON ROD WITH YELLOW, PLASTIC CAP STAMPED "OTAK, INC." SET
- DENOTES 5/8" x 30" IRON ROD WITH YELLOW, PLASTIC CAP STAMPED "OTAK, INC." TO BE SET WITHIN THE PERIOD SPECIFIED IN THE SURVEYOR'S CERTIFICATE. SET ON 10-15-92.
- ⊠ DENOTES 5/8" x 30" IRON ROD WITH ALUMINUM CAP STAMPED "OTAK, INC." TO BE SET WITHIN THE PERIOD SPECIFIED IN THE SURVEYOR'S CERTIFICATE. SET ON 10-15-92.
- DENOTES 5/8" IRON ROD WITH ALUMINUM CAP STAMPED "WAKER ASSOCIATES, INC." UNLESS OTHERWISE SHOWN
- SSE DENOTES SANITARY SEWER EASEMENT
- SDE DENOTES STORM DRAINAGE EASEMENT
- S.F. DENOTES SQUARE FEET

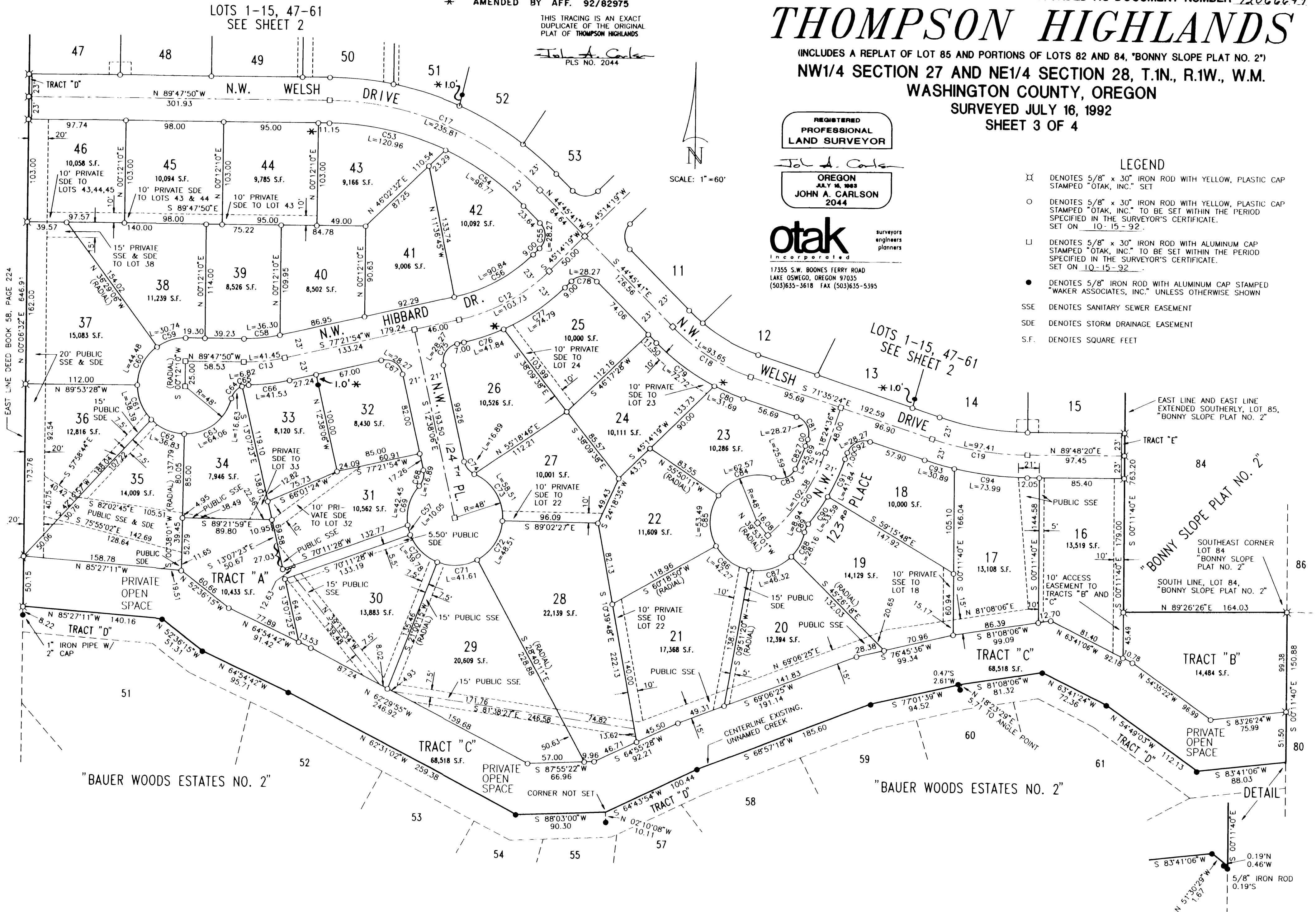

"BAUER WOODS ESTATES NO. 2"

"BAUER WOODS ESTATES NO. 2"

